

# Area Percent Report

20240411-QC549483-916714

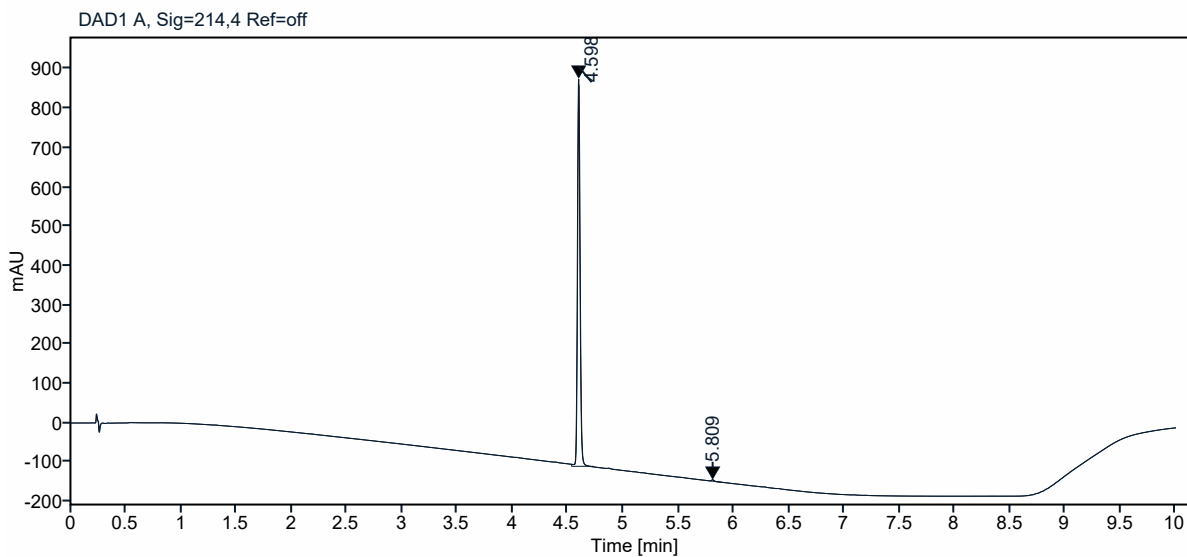

**Data file:** D:\Chem32\1\Data\Demo\01 2024-04-11 09-19-12\2FK-3201.D  
**Sample name:** 20240411-QC549483-916714  
**Description:**  
**Sample amount:** 0.000 **Sample type:** Sample  
**Instrument:** QC-072 **Location:** P1-E3  
**Injection date:** 2024-04-11 15:39:12+08:00 **Injection:** 1 of 1  
**Acq. method:** UPLC-1.M **Injection volume:** 0.300  
**Analysis method:** UPLC-1.M **Acq. operator:** SYSTEM  
**Last changed:** 2024-04-11 13:56:33+08:00



**Signal:** DAD1 A, Sig=214,4 Ref=off

RT [min]	Type	Width [min]	Area	Height	Area%	Name
4.598	MM	0.0272	1612.4078	986.4417	99.6562	
5.809	BB	0.0240	5.5624	3.6024	0.3438	
	Sum		1617.9703			

# Area Percent Report

20240411-QC549483-916714



**Data file:** D:\Chem32\1\Data\Demo\01 2024-04-11 09-19-12\FK-3201.D  
**Sample name:** 20240411-QC549483-916714  
**Description:**  
**Sample amount:** 0.000 **Sample type:** Sample  
**Instrument:** QC-072 **Location:** P1-E3  
**Injection date:** 2024-04-11 15:39:12+08:00 **Injection:** 1 of 1  
**Acq. method:** UPLC-1.M **Injection volume:** 0.300  
**Analysis method:** UPLC-1.M **Acq. operator:** SYSTEM  
**Last changed:** 2024-04-11 13:56:33+08:00

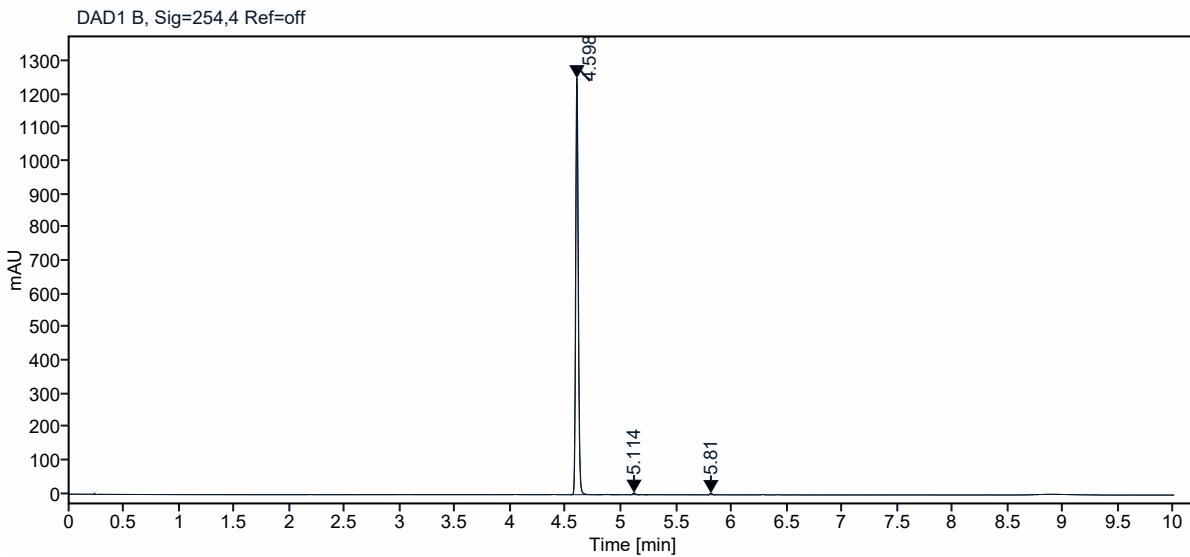

**Signal:** DAD1 B, Sig=254,4 Ref=off

RT [min]	Type	Width [min]	Area	Height	Area%	Name
4.598	BV R	0.0255	2043.8124	1252.5751	99.2464	
5.114	BV R	0.0266	9.0599	5.1385	0.4399	
5.810	BB	0.0235	6.4589	4.3168	0.3136	
	Sum		2059.3312			